

Jenkins, Lewis Grey, Jean Payne, Beryl Payne, Ngaire Burrill, Kathleen Bell, Kathleen Mears, Berenice Stonex, Leila Jacobsen, Betty Brennan, Mavis Tucker, Kitty Fenton, Audrey Cross, Ngaire Lodge, Hilda Statham, Jean Tarvey, May Morton, Jean Morton, Daphne Salt and Madge Arlington.

The newly formed Kohimarama Croquet Club held a very successful opening on Saturday. Mr. Hubber officially opened the club and expressed good wishes for the season's play, after which Mrs. Hubber, the club president, welcomed the guests and played the first ball. Visiting players gave exhibition games, and afternoon tea was served. Those present included: Mesdames Hubber, Lowe, Laslett, Biggs, Ashdown Noonan, F. Clark, P. White, Knotting Waterhouse, C. McLaren, Burnside Nicholas, Williams, Rowe, Allison, Bradbury, Hubber, jun., Buckingham, R. Clark, Ansenne, Moone, Rabone, Webb Russell, Bramley, Whalley, Laslett, jun. Hill, Fawcett, Todd and Misses Appleyard, Bartlett, Waterhouse and Gordon

July 2013 - possibly adjacent Kohi Tennis Club - where Mission Bay Women's BC now situated

KOHIMARAMA CROQUET.

17 March 1936

Members and friends of the Kohimarama Croquet Club spent a delightful afternoon on the greens last week, when a social afternoon was held. Prizes were presented by the president, Mrs. R. E. Fawcett, to Mesdames Webster, Arden, Hubber, Burnside, McLaren and Miss Bartlett.

Among those present were: Mesdames Fawcett, Webster, Reid, Arden, Raymond, Humphries, Diamond, Hayes, Bain, Moore, Hubber, Whaley, Bramley, Webb, Burnside, Mander, Moodie, Colledge, McLaren, P. White, Ansenne, Ross, Cliff, Todd, Kemp and Miss Bartlett.

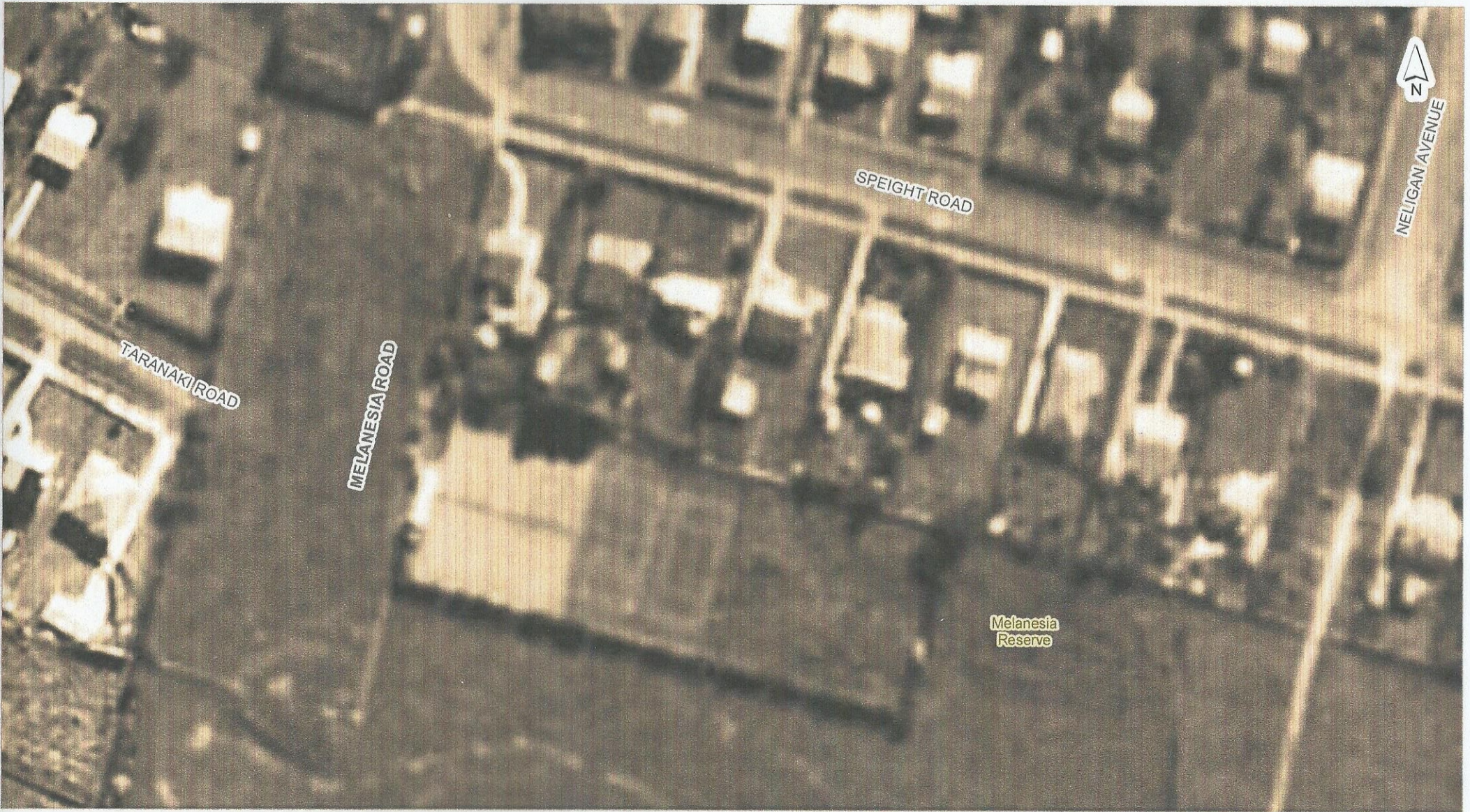

NELIGAN AVENUE

Melanesia Reserve

DISCLAIMER:

This map/print is illustrative only and all information should be independently verified on site before taking any action. Copyright Auckland Council. Land Parcel Boundary Information from LIM2 Crown Copyright Reserved. Whilst due care has been taken, Auckland Council gives no warranty as to the accuracy and completeness of any information on this map/print and accepts no liability for any error, omission or use of the information. Height datum Auckland 1946.

Kohimarama CC 1940

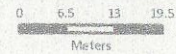

Scale @ A4
= 1:1,000

Date Printed:
26/12/2016





Disclaimer:
 This map/plan is illustrative only; any information should be independently verified on site before taking any action.
 Copyright Auckland Council. Land parcel boundary information from LINZ (Crown Copyright Reserved). Whilst due care has been taken, Auckland Council gives no warranty as to the accuracy and plan completeness of any information on this map/plan and accepts no liability for any error, omission or use of the information. Height datum: Auckland 1946.

Kohimarama ~~DC~~ 2012

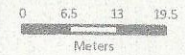

Scale @ A4 = 1:1,000

Date Printed: 26/12/2016



Kohimarama CC still in existence

Kohimarama 1940

